

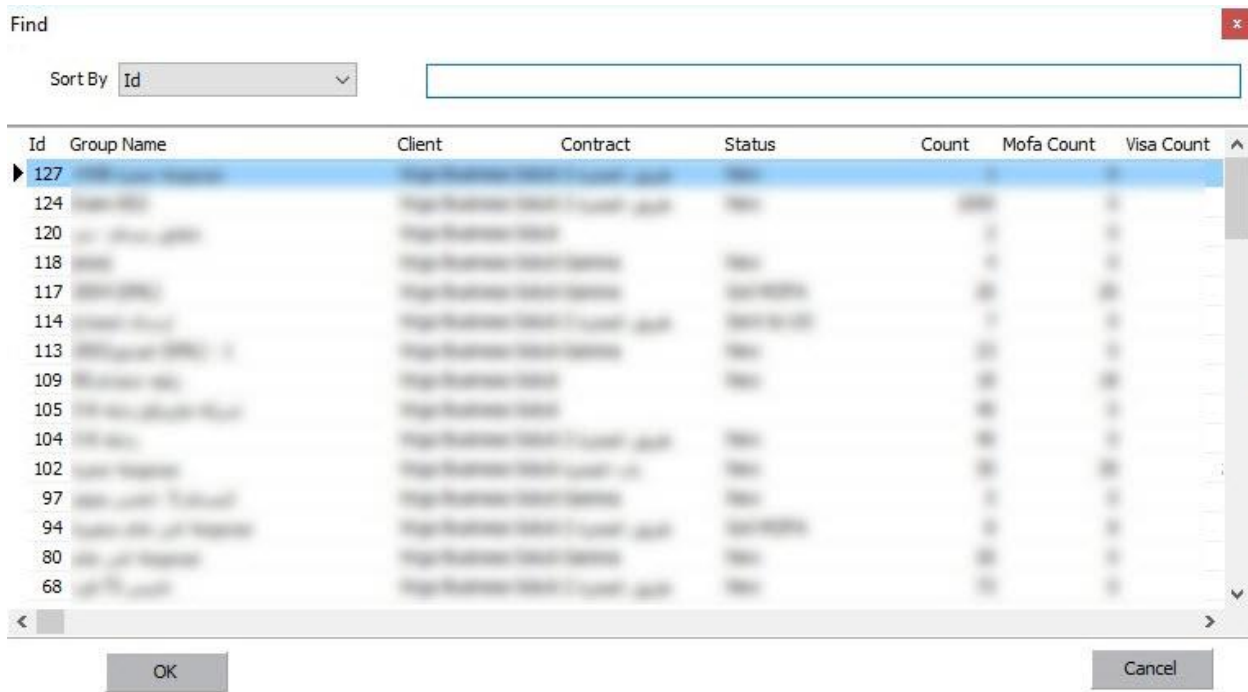

Insert Passports

After creating group, you can insert passports by click on New Passport

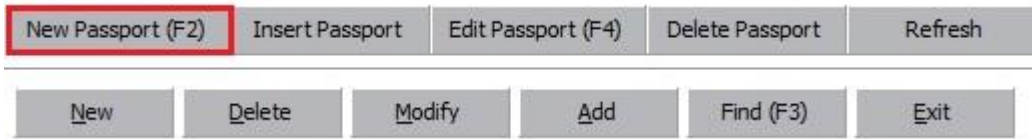



Fill up all required data then click Add

Passport Card

Group: Umrah 1438 Group Client: Virgo Business Solution Barcode Reader Configuration

Date: 11/10/2016 Load details from database Refresh Lookups

Passport Information Companions Notes

Passport Number Gender: Male Title: Other Ps

Arabic Name Father Name Grand Name Last Name

English Name

Name

Passport Type: Normal Marital Status: Other

National ID Birth Country: United Kingdom Education Level: Other

Country: United Kingdom Nationality: United Kingdom Prev. Nationality: United Kingdom

Birth Place Birth Date: 11/10/2016 Issue Country: United Kingdom

Issue Place Issue Date: 11/10/2016 Expiry Date: 11/10/2016

Occupation Address City

Address Telephone

Mahram Relation

Health Status: Normal Visa Number

Military Status: Not required

F3 Change Gender - F6 Add - F4 Modify - F7 Group of women

Stop read on errors Zoom: 100

NULL

Note if mahram exists, you must insert mahram first then choose the relationship from mahram list

Possible errors:

-Error message will appear

“Insert passport number”

You must insert passport number before adding it.



Passport Card

Group : رجله عمرة Client : Virgo Business Solution Barcode Reader Configuration
 Date : 15/10/2016 Load details from database Refresh Lookups

Passport Information Companions Notes

Passport Number [Barcode] Gender Male Title Other Change Picture Ps

First Name Father Name Grand Name Last Name

Arabic Name [] [] [] []
 English Name [] [] [] []
 Name []

Passport Type Normal Marital Status Other Education Level Other
 National ID [] Birth Country Lebanon Nationality Lebanon Prev. Nationality Lebanon
 Country Lebanon Birth Place [] Birth Date 15/10/2016 Issue Country Lebanon
 Issue Place [] Issue Date 15/10/2016 Expiry Date 15/10/2016
 Occupation لا يوجد Address City [] Telephone []
 Address []
 Mahram [] Relation 0
 Health Status Normal

Relation List:
 -1 No Mahram
 0
 1 Son
 2 Daughter
 3 Father
 4 Mother
 5 Brother
 6 Sister

Visa Number []

Read Scan Acquire Image Delete Log [Settings]
 Stop read on errors Zoom 100
 NULL

New Delete Modify Add Exit

-Error message will appear
 "Birthday Error"
 You have to check birth date.



-Error message will appear
 "Mahram is required"
 Then the pilgrim is a lady under 45 of age or a child under 18 of age.



-Error message will appear

“Passport number with same nationality could not be duplicated”

Then the passport is already inserted in the group.

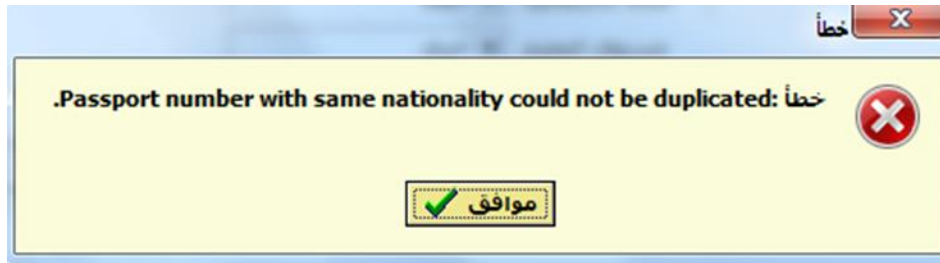

For more Information and Inquiries Please Contact

Turkey

Main Office Çekmeköy 34782 İstanbul, Turkey

+90 216 641 11 16

+90 541 978 40 44

Egypt

31 El Naser Street, New Maddi, Cairo, Egypt

+20 2 2517 4579 +20 2 2517 4578

+20 10 1212 1146 +20 10 1212 2321